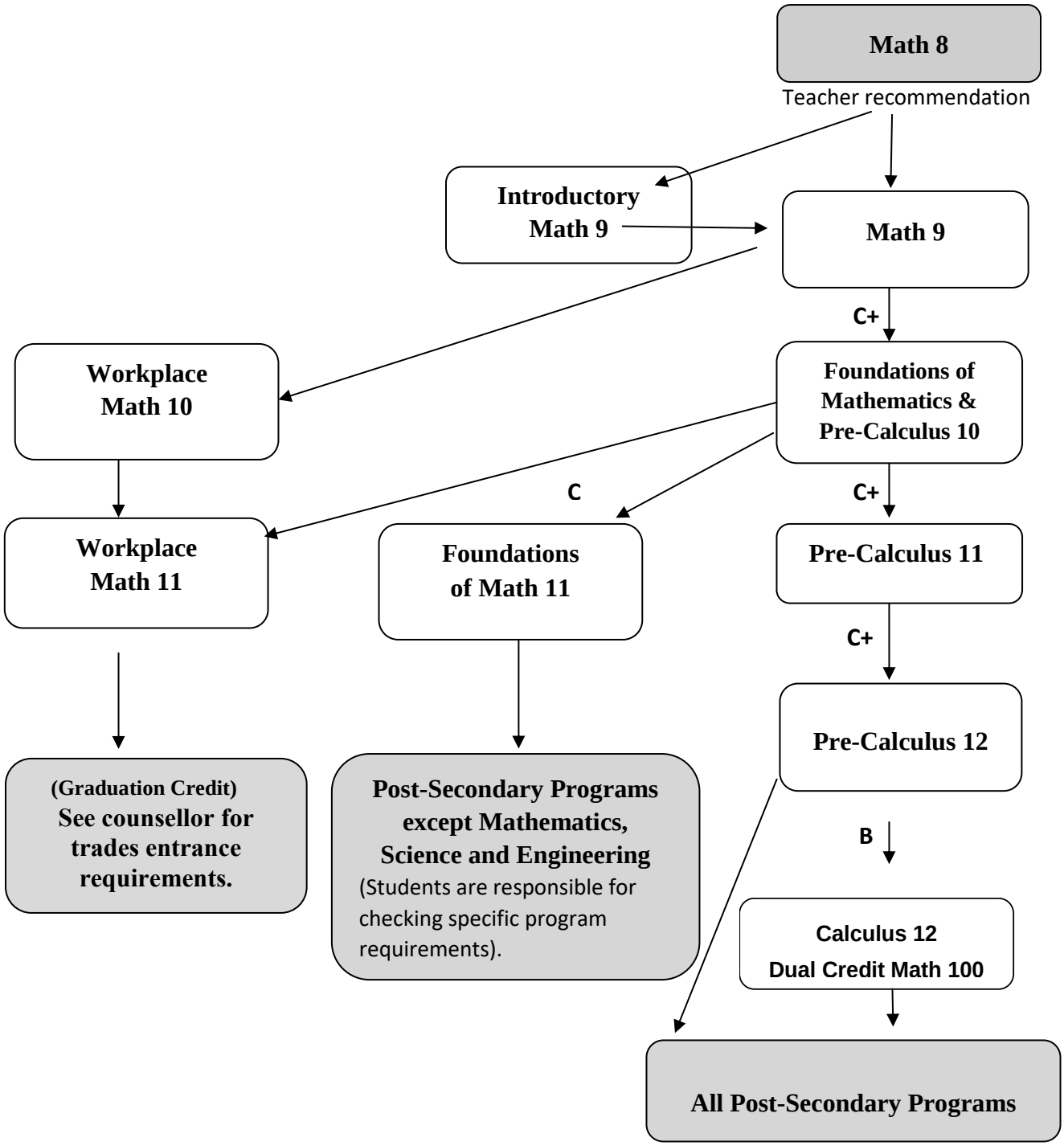Students earning less than a C+ in any math course are advised either to repeat the course or switch pathways.